

Kripsol GRANADA GTO606-100
(600 л, 14.5 кВт)



1.

1.1. _____.

Kripsol Granada GTO606-100

70

1.2 _____.

Kripsol Granada GTO606-100

1.

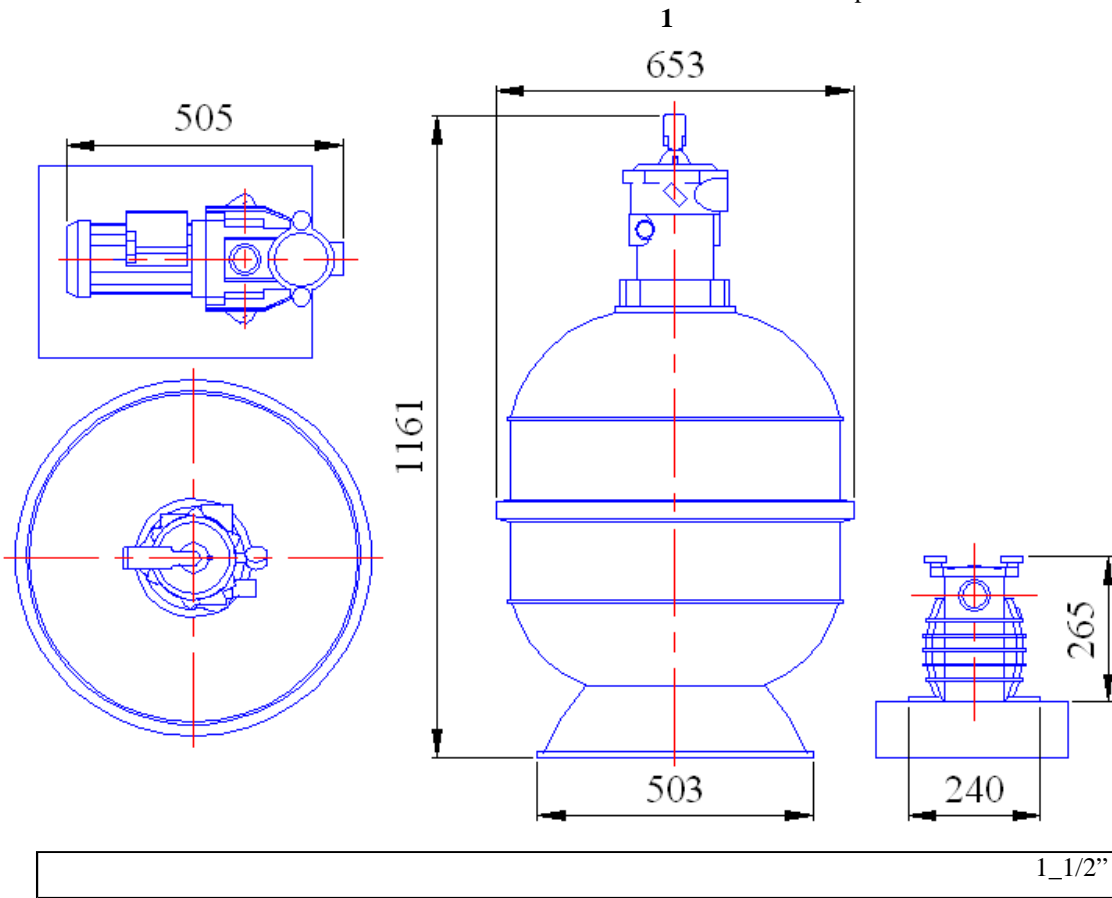

1.3. _____.

ВНИМАНИЕ !!!

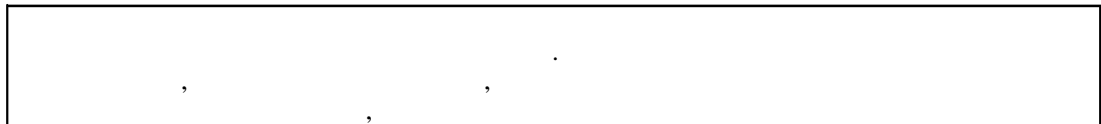

Kripsol Granada GTO606-100

4.2

15150.

Kripsol Granada GTO606-100

1

1

		~ 220
	%	± 5%
		0,74
		4,7
	-	I
	-	F
		IP 54
		125
		28,5
	°	+10 +35
	%	60
	°	45
		1,5
		63
		0,5-1,0

4

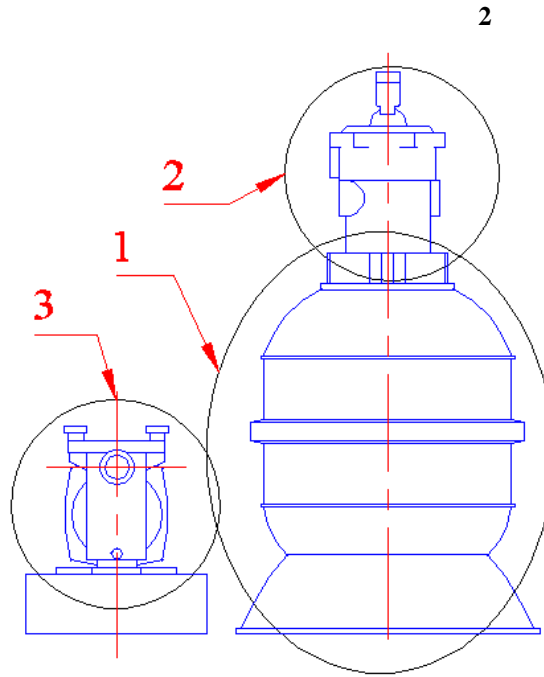

2

1	(600 . . .) Kripsol GRANADA GT 606
2	6- . (1 1/2») GRANADA GT Kripsol VK6T-43.B
3	Kripsol Ondina OK-100

« 1 2» ((600 . . .) Kripsol GRANADA GT 606)

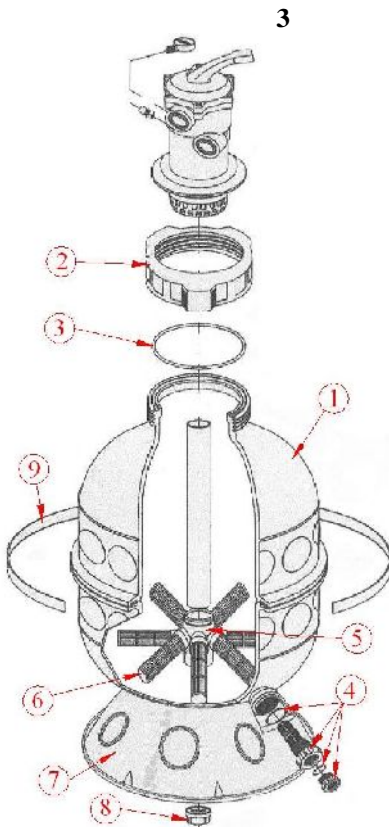

1	(600 . . .) Kripsol GRANADA GT 606
2	GRANADA Kripsol RGR020.A
3	GRANADA Kripsol RGR030.A
4	RGR040.A (. . .) GRANADA Kripsol
5	R090 CC.A (500 . . .) GRANADA GT406 Kripsol
6	(500) GRANADA GT/GL 506 Kripsol R083 BC.A
7	GRANADA Kripsol
8	GRANADA GT Kripsol
9	GRANADA GT Kripsol

43.B) « 2 4.

2» (6- . (1 1/2») GRANADA GT Kripsol VK6

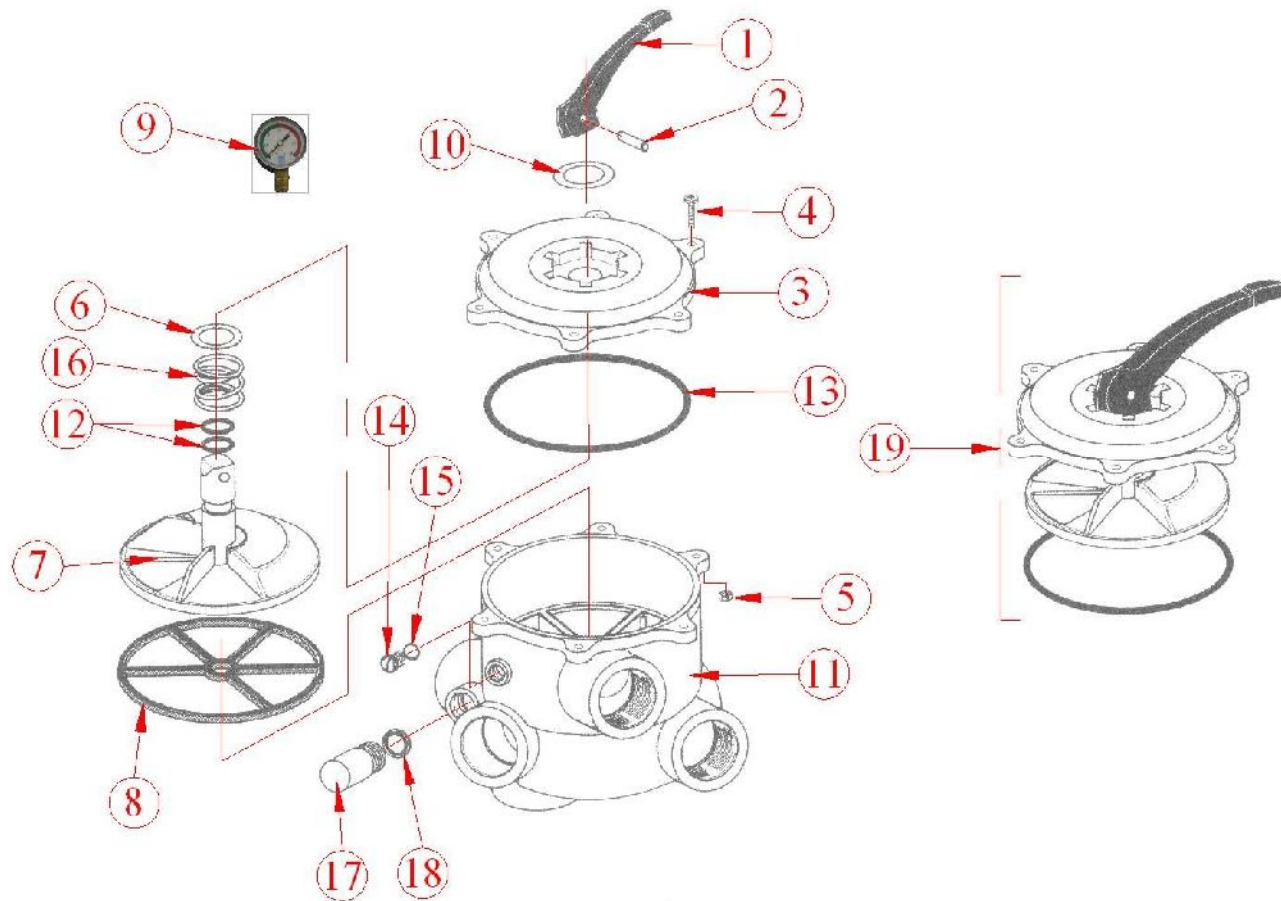

1	6-	Kripsol RVS 001.A
2	-	6- Kripsol RVS 002.
3	6-	(1 1/2") Kripsol RVS 003.
4	045. (6 35 (6 4)	6- Kripsol RVS
5	6 (6 .)	6-
6	-	6- Kripsol RVS 006.
7	6-	(1 1/2") Kripsol RVS 007.
8	() 6-	(1 1/2") Kripsol RVS 008.A
9	Kripsol 13.	
10	-	6- Kripsol RVS 010.
11	6- (1 1/2")	GRANADA GT Kripsol
12	-	6- Kripsol RVS 012.
13	-	6- (1 1/2") Kripsol RVS 013.
14	-	6- Kripsol RVS 145.A (
15	15)	
16	-	6- Kripsol
17	-	6- Kripsol RVS 016.A
18	18)	6- Kripsol RVS 178.A (
19	-	6- Kripsol
	6-	(1 1/2") Kripsol RVS 019.A

Krips Ondina OK-100 « 3 2» (Kripsol Ondina OK-100) .

1.5. _____

« »
Kripsol Granada GTO606-100 :
(600 .) Kripsol GRANADA GT 606;
6- .(1 1/2») GRANADA GT Kripsol VK6T-43.B;
Kripsol Ondina OK-100.

()
)

()

6- (1 1/2») 6- 1,5
GRANADA GT Kripsol VK6T-43.B

- «1 (FILTER)» - ;
- «2 (BACKWASH)» - () ;
- «3 (RINSE)» - () ;
- «4 (WASTE)» - ;
- «5 (RECIRCULATE)» - ;
- «6 (CLOSED)» - 6- ;
- «0 (WINTER)» -



5.

BHIMAHIE !!!

5



6.

BHIMAHIE !!!

BHIMAHIE !!!

6



()
:
()
7.

BHIMAHIE !!!

BHIMAHIE !!!

7



8.

BHIMAHIE !!!

--

8



9.

BHIMAHIE !!!

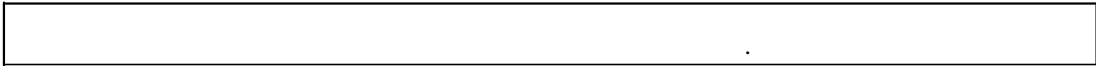

9



CLOSED 6-
CLOSED

10.

6-

BHIMAHIE !!!

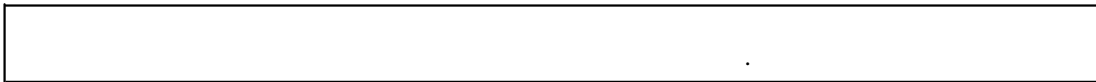

10



(. 4 .8),

11.

«0».

BHIMAHIE !!!

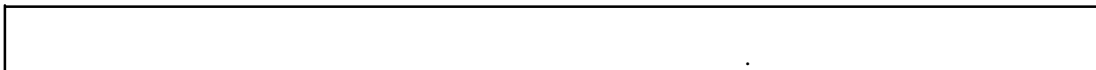

11



1.6. _____.

BHITMAHIIE !!!

GTO606-100 Kripsol Granada

(600 , 14.5 3/) (. .) Kripsol Granada GTO606-100,



		920	700	860

2.

2.1. _____.

Kripsol Granada GTO606-100



-	:			
-	,		;	
-			;	
-			;	
-			;	
-		300	,	;
-			.	.

2.2. _____.

Kripsol Granada GTO606-100

(), ,

- :
- 12.1.019-79 .
- 12.1.013-78 .
- 12.3.032-84 .
- 12.3.019-80 .
- 12.1.030-81 .
- 153-34.0-03.150-00. ()
- 12.3.006-75 .
- 12.1.005-88 .
- 12.3.009-76 .
- 12-03-01. I.
- 12-04-02. 2.
- 12.1.004-91 .
- 01-93. .
- 22.0.01-94. .
- 22.3.03-94. .

2.3. _____.

Kripsol Granada GTO606-100

:

(.)

+35°

1%

60%,

+10

Kripsol Granada GTO606-100
Kripsol Granada GTO606-100

Kripsol Granada GTO606-100

24-

Kripsol Granada GTO606-100

2.4. _____

ВНИМАНИЕ !!!

12 14
Kripsol Granada GTO606-100, _____

Kripsol Granada GTO606-100

ВНИМАНИЕ !!!

750

12

Kripsol Granada GTO606-100

()
(3)

2.1.

2.3.

100

Granada GTO606-100
12.

Kripsol

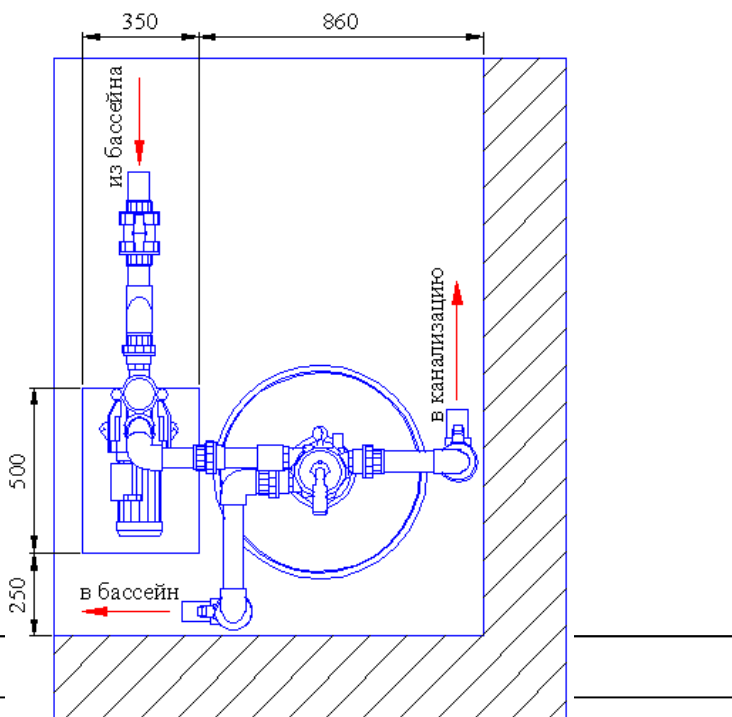

ВНИМАНИЕ !!!

()

(3 .5),

(3 .4)

BHIMAHIE !!!

13,

()

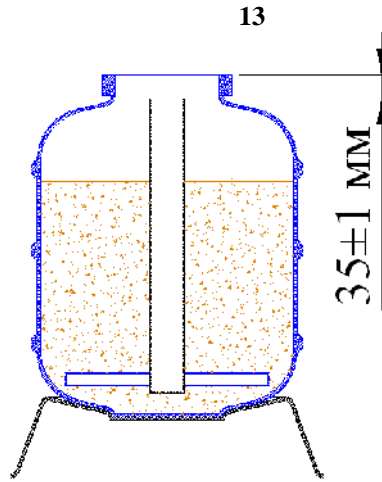

6-

(. 3).

(. 3).



Kripsol RGR020.A	()	GRANADA
------------------	-----	---------

BHIMAHIE !!!

(. 4).



6-	6-	,
----	----	---

Kripsol Ondina OK-100

«

Kripsol Ondina OK-100».

Kripsol Granada GTO606-100

14.

5.



:	,	.
---	---	---

BHIMAHIE !!!

_____	63 .	.
-------	------	---

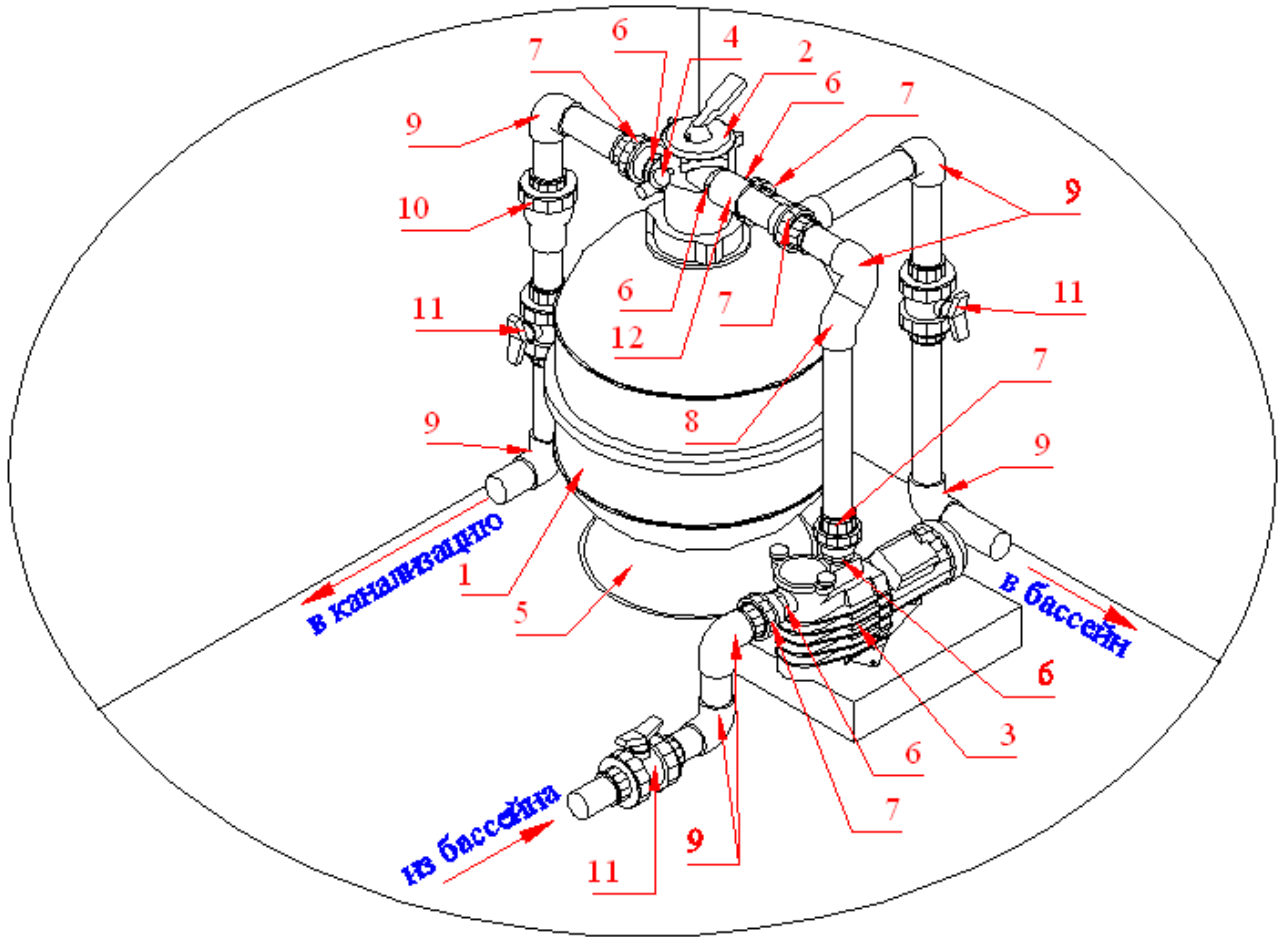

5

1	(600 . . .) Kripsol GRANADA GT 606
2	6- . (1 1/2») GRANADA GT Kripsol VK6T-43.B
3	(14.5 3/ 220) Kripsol Ondina OK-100
4	Kripsol 13.
5	GRANADA Kripsol
6	. 50/63-1 1/2" Coraplast (7308050)
7	. 63 Coraplast (7414063)
8	45 . . 63 Coraplast (7102063)
9	90 . . 63 Coraplast (7101063)
10	. 63 Coraplast (1310063)
11	. 63 Coraplast (1010063)
12	. 63 Coraplast (7105063)

— Kripsol Ondina OK-100 «
Kripsol Ondina OK-100».

ВНИМАНИЕ !!!

750 . . .

Kripsol Granada GTO606-100

:

—
— 6- . (1 1/2») Kripsol «0» (. 11)
— Kripsol Ondina OK-100 « Kripsol Ondi
— OK-100».

ВИНТ ДЛЯ СЛИВА ВОДЫ



GRANADA Kripsol

6- (1 1/2») Kripsol GRANADA GT 606.

GRANADA GT Kripsol VK6T-43.B

(600

2.5. _____

Kripsol Granada GTO606-100

() ().
,
,
,

Kripsol Ondina OK-100

« Kripsol Ondina OK-100».



Kripsol Granada GTO606-100,

2.6. _____

ВНИМАНИЕ !!!

_____ 63 .

(1.5).
« ».
().
().
(1.5).
« ».



3.

3.1. _____

Kripsol Granada GTO606-100



GTO606-100

Kripsol Granada



;
 - Kripsol Granada GTO606-100
 - .1.2. ;
 - Kripsol Granada GTO606-100
 - 4.2 15150
 - .1.2. ;
 - Kripsol Granada GTO606-100
 - . 51232-98 2.1.4.559-96
 - ;
 - 12 (6
 -);
 - ; 4
 - ;
 - Kripsol Granada GTO606-100
 - , , ;
 - ;
 - ;
 - Kripsol Granada GTO606-100
 - () ;
 - ;
 - Kripsol Granada GTO606-100
 - ;
 - , () ;
 - Kripsol Granada GTO606-100
 - ()
 - ;
 - Kripsol Granada GTO606-100
 - ()
 -);
 - ;
 - () GRANADA
 - Kripsol RGR020.A;
 - Kripsol Granada GTO606-100
 - ,
 - 6- ,
 - 6-
 - Kripsol Granada GTO606-100
 - “ ”
 - Kripsol Granada GTO606-100
 - PH.
 - Kripsol Granada GTO606-100
 - ,
 - .

3.2.

Kripsol Granada GTO606-100

+5°C

60%.

Kripsol Granada GTO606-100

Kripsol Granada GTO606-100

100

.2

3.3. _____

Kripsol Granada GTO606-100

Kripsol Granada GTO606-100,
Kripsol Granada GTO606-100

6

Kripsol Granada GTO606-100

6

	.1.2.	
	(,	(:
)	.)
		3
	.1.2.	
	(,	
)	
	/	
6-	6-	6-
6-	(1 ½»)	6-
	(,	
)	

	()	2
	()	
()		
	«) » (,	
		2
		()
()	(,)	PH
	()	
		2
	(. 3 .5).	2
	6- (1 ½»)	6- ,
	6- «0»	6-

3.4. _____

12.3.019-80, «

Kripsol Granada GTO606-100

», « 2.2.



Granada GTO606-100

Kripsol

5.2. _____.

. 2.2. . 3.4. .

6.

Kripsol Granada GTO606-100

, +10 ° +35 °

, 60%.



[Empty rectangular box]

7.

Kripsol Granada GTO606-100

8.

Kripsol Granada GTO606-100

Kripsol Granada GTO606-100

9.

Kripsol Granada GTO606-100

« _____ » _____ 20 _____

10.

« _____ » _____ 20 _____

1.

2.

3.

4.

5.

6.

7.

8.

8.1.

8.2.

8.3.

9.

9.1.

9.2.

10.

11.

12.

13.

14.

15.

16.

17.

18.

19.

()

14 ()

90 ()